

Civil and Public Service Artists

Exhibition 2007

14 - 23 August

Banqueting House Whitehall London SW1A 2ER



Sculpture



Painting

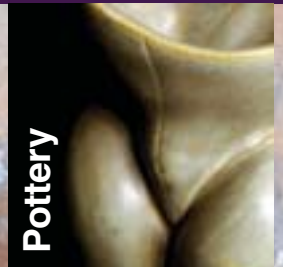

Pottery

Sponsored by
Civil Service Insurance Society

CPSA Background

The Association of Civil Service Art Clubs was formed in 1930 to encourage the practice and appreciation of fine and applied crafts. In the year 2000, the Association of Civil Service Art Clubs (ACSAC) joined up with the Civil Service Retirement Fellowship to hold jointly a Millennium Exhibition. This was hugely successful. The upshot was that in 2001, the Civil and Public Service Artists was formed (CSRF continues to exist in its own right) to replace ACSAC. The CPSA is open to all people over the age of 16 years regardless of whether they work or have worked in the public sector or civil service.

Cover credits:

Main image - **Mohamed Ismail**

Sculpture & Pottery - **Paul Baden** Painting - **Brenda Davis**

Civil Service Insurance Society (CSIS)



"For the first time the CPSA catalogue is being sponsored by the CSIS with whom we hope to have a longlasting partnership. The CSIS will also present the award for "best watercolour"

CSIS work closely with many Public Sector organisations and offer members competitive quotations across a range of insurance products (including high net worth home).

They are a "not for profit" organisation with all surplus income being distributed to Civil and Public Sector charities.

To get a quotation simply call **0845 6077444** or log on to www.csis.co.uk



Exhibition Schedule

Date	Month	Day	Times
14	August	Tue	17:30-20:00 Private View
15	August	Wed	10:00-16:30 Open to the public
16	August	Thu	10:00-16:30 Open to the public
17	August	Fri	10:00-16:30 Open to the public
18	August	Sat	10:00-16:30 Open to the public
19	August	Sun	Closed
20	August	Mon	10:00-16:30 Open to the public
21	August	Tue	10:00-16:30 Open to the public
22	August	Wed	10:00-16:30 Open to the public
23	August	Thu	10:00-16:30 Open to the public

Message from the Chairman

I cordially welcome you to this exhibition of the Civil and Public Service Artists.

We are extremely grateful to Civil Service Insurance Society (CSIS) for their commitment to the Association and the sponsorship of the catalogue".

I have been involved in organizing the exhibition since 1997 and primarily became involved in doing so as I sold my first piece of work at this exhibition in the early 1990s! There are many others who have much longer attachments to this organization than me, and I am delighted we now have a broad church of members from Civil Service Art Clubs and the Civil Service Retirement Fellowship as well as other members who have joined more recently. Welcome to you all.

Art - the concept, its execution and its appreciation - is hugely subjective. I am sure all those reading this would have it no other way. I certainly wouldn't. I am delighted that each year through this exhibition we can mix the traditional with the thought-provoking and the fact that sometimes these are interchangeable with the traditional becoming the thought-provoking.

I am very proud that we continue to attract new members even at times when paradoxically leisure time seems more under threat and that those working in the public sector are more stretched in their working lives. It goes without saying, but it is important to say it, the exhibition would be nothing without its members and the huge amount of effort that many people put into making a success.

Many thanks to you all.

Andrew Cooper

CPSA Structure

President

Hugh Taylor CB

Vice President

Lord Moser, KCB, CBE, FRSA

Rt Hon Sir Patrick Nairne, GCB, MC, MA

Sir Geoffrey Holland, KCB

F C (Tim) Playle, RICS

Michael Lindsey-Smith

Barbara Stewart, RIBA, DA (Manc) (Painting School Organiser)

Executive Committee

Andrew Cooper (Chair)

Marion Price (Secretary)

Derek Kinrade (Treasurer)

Paul Baden (Exhibition Organiser, Webmaster)

Alan Ballinger

Brian Bloundele

Tony Fannen (Newsletter Editor)

Patrick Hearne

Gaynor Ithell

Ray Jenkins

Bob Sharrock

Elizabeth Spiro (Membership Secretary)

Patrons

Baroness Morris of Yardley

Sir Nigel Crisp KCB

Peter Jones CB

Professor Conal Shields

Humphrey Ocean RA

Frederick England

Jonathan Stephens



Alexander Chislett Gridlock



Angela Rea Scaffolder



Gaynor Ithell

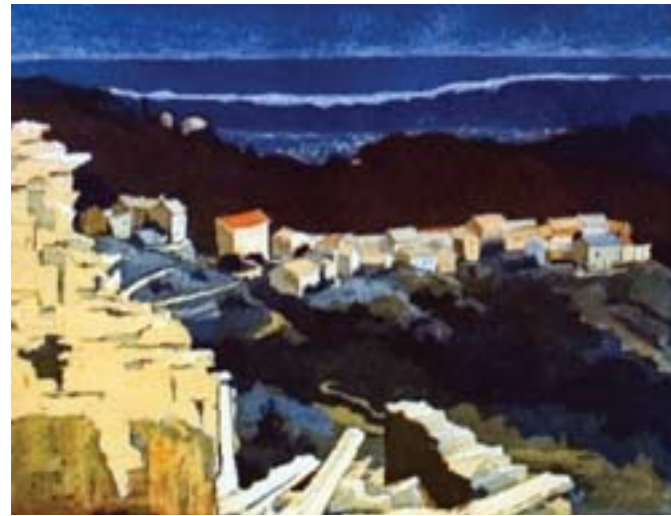

Elizabeth Spiro Velone Orneto, Corsica



William Wheeler Port Isaac



Paul Baden The Leap

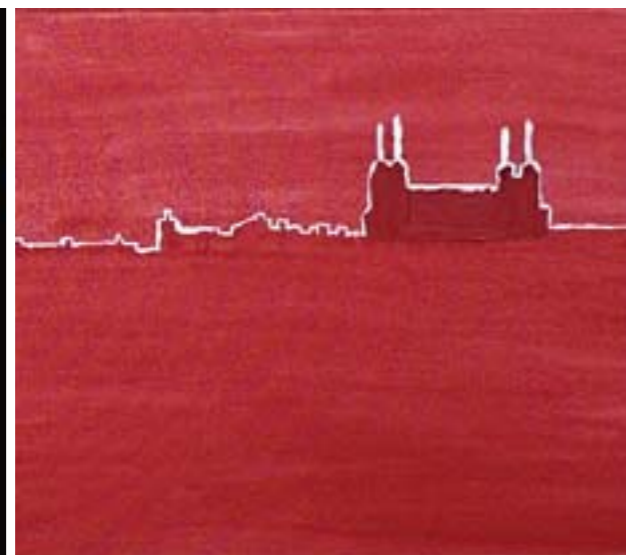

Andrew Cooper Battersea Chelsea Skyline



Brian Bloudele Tower Bridge, London

Peter BABB local government

		Price (£)
1	Aviation 1917	watercolour NFS (Not For Sale)
2	Seascape Study	watercolour 140
3	Bicycle Grave, Isleworth	watercolour 320

Paul BADEN DGC

4	Helen's Eye	acrylic NFS (Not For Sale)
---	-------------	----------------------------

Brian BALDWIN HSE

5	Provencal Doorway	Pastel 200
---	-------------------	------------

Kristina BECKFORD DTI

6	Provencal Doorway	oil 70
7	River Duoro, Portugal	oil pastel 60
8	Isle of Sheppey	oil pastel 60
9	Hatfield House	oil pastel 60

Brian BLOUNDELE PSA

10	Tower Bridge, London	watercolour 195
11	St James's Park, London	watercolour 195
12	Mugual Museum, Delhi	watercolour 195
13	Ole, Ole'	watercolour 165
14	Paradise'	watercolour 165
15	Landfall'	oil on canvas 180

Alexander CHISLETT H.M. Revenue & Customs

16	Beyond	oil NFS (Not For Sale)
17	The Three Graces	ink 17495

Francis COLLINS

18	Royal Ascot	oil 300
19	Songs of Gondoliers	oil 200

Andrew COOPER Department of Health

20	Sea Scape	acrylic 100
21	Man & Brec	watercolour 100
22	Untilled	watercolour 100

Brenda DAVIS

23	Double Trouble Orchids	oil 200
24	I Like It	oil 180
25	Net Sheds at Hastings	oil 100
26	Consultation at End of Pier	oil 100
27	The Shrimper	oil 100

Marjory DRUMMOND DHSS

28	Cadgwith, Cornwall	watercolour 175
29	Boats on the Beach	watercolour 130
30	Corchiano, Italy	watercolour 160
31	Monmouthshire & Brecon Canal	watercolour 160
32	Dylan Thomas's Boathouse, Laugharne	watercolour 175
33	The Jetty at Pettycur, Fife	watercolour 175

FRAMED PAINTINGS

www.ARTatCPSA.org.uk

Frederick John ENGLAND Patron		Price (£)
34	Moorland Vista	350
35	Old Burslem	350
36	Ceramic Mist	350

Christine EVANS

37	The Yellow Field	250
38	One Day in Monmouth	250
39	Watergate Bay, Cornwall	350

Anthony FANNEN

 DoE

40	View over Miami	75
41	Thames View and St Pauls	65
42	Souter Point Lighthouse, Marsden	50
43	Lindon, Rhodes	50

Diana B.E. GRIFFIN

 Inland Revenue, CSRF

44	Paignton Harbour*	16
----	-------------------	----

Sunjai GUPTA

 Department of Health

45	Salt Peter	100
46	Roshun	100
47	Yggdrasill	100
48	Solar Plexus	100

Enid HARDMAN

49	My Tree	200
50	Dreaming	100
51	Untitled	100

Julia HART

 Lord Chancellor's Dept

52	After the Daffodils*	150
53	Stone Wall, Colonsay	150
54	Knightly Way*	180
55	Compton Verney	180
56	Garden Steps, Caer Llan*	120
57	Flore*	200

Cynthia HATCHER

58	Ornamental Cabbage	90
59	Palace of Westminster	60
60	Tower of London	60
61	Berries	40
62	Autumn Leaves	40

FRAMED PAINTINGS

www.ARTatCPSA.org.uk

Julie HIGGINS		Price (£)
63	Cityscape	145
64	Trees & Clouds	165
65	Moonlight	90

Mohamed A. ISMAIL

 Ex PSA/DoE

66	Koi Carps	100
67	Fishing Boats, Sri Lanka	100
68	Laila	75
69	Kampong House, Malaysia	100
70	Morning Stroll	75

Gaynor ITHELL

 H.M. Treasury

71	A year on – 1	250
72	A year on – 2	250
73	Change of mind	100

Ray JENKINS

 ex H.M. Customs & Excise

74	Old Essex Cottage*	70
75	Red and Green	70
76	The Kitchen Sink and Everything	70

Derek KINRADE

 Office of Fair Training

77	Alternative Olympic Logo	400000
----	--------------------------	--------

Iris MARTIN

 ex MOD

78	Pensive Model	90
79	The Pink Jacket	90

F.C (Tim) PLAYLE

 Valuation Office

80	Solva, Pembrokeshire*	70
81	Garden View*	60
82	Helford River Estuary*	60

Haruko POSFORD

 Croydon Education Dept

83	Moonlight on the Lake	195
84	Plumb Blossom	120
85	Japanese Garden	185
86	Crane	290

Angela REA

 Department of Health

87	Breakwater	50
88	Richmond Park	70
89	Wimbledon Common	50
90	Scaffolder	45

Louis ROSKELL

 Merchant Navy Association

91	Bellamy's Wharf	240
----	-----------------	-----

FRAMED PAINTINGS

www.ARTatCPSA.org.uk

Shirley M. ROSKELL Department of Energy		Price (£)
92	Dancer 1/20 etching	70
93	Sea Nymph 1/20 etching	70
94	Mirror, Mirror ... 1/20 etching	70
95	Pensive 1/20 etching	70

Ann SCAMMELL CSRF		
96	Multicoloured Teapot watercolour	55
97	Lake Garda watercolour	45
98	Dorset Garden* watercolour	45

Elizabeth SPIRO Department of Transport		
99	The Horses pastel	400
100	Overgrown Garden etching	160
101	Camelia oil	210
102	Secluded Pond, Devon pastel	185
103	Gloomy Day, Caer Llan oil	200
104	Isola San Giulio & palm trees* oil	230

Pauline VENNARD		
105	View to Nympsfield (1)* oil	275
106	View to Nympsfield (2)* oil	275
107	Rainy Day* oil	160

Guy WARRINGTON-BROWN DGC		
108	Ferrari acrylic	185
109	Crazy Clown, Brighton Pier gouache & pencil	325
110	Kayes, Brighton acrylic	385
111	Hunter acrylic	375
112	Reno Air acrylic	475
113	Encounter gouache & pencil	485

William E. WHEELER		
114	Amsterdam waterway* watercolour	350
115	Port Isaac, Cornwall* watercolour	350
116	Cloak of Winter* watercolour	350
117	St Michael's Mount, Cornwall* watercolour	350
118	Kent Windmill* pen & wash	350
119	Cromwell's Castle, Isles of Scilly* watercolour	350

David WOOD Government News Network		
120	Common Land oil on canvas	990
121	Reflection - Cambs Rower oil on canvas	550
122	Magnolia at Night oil on paper	220
123	Willow Bank - River Cam* oil on canvas	280
124	Cambridge Rower - Bumps 2006 oil on canvas	120
125	Group of Rowers watercolour	160

VARIOUS artworks

www.ARTatCPSA.org.uk



Brenda Davis Net Sheds at Hastings



Mohamed Ismail Koi Carps



Marjory Drummond Cadgwith



Haruko Posford Crane



Anna Scammell Teapot



David Wood Group of Rowers



Paul Baden Helen's Eye

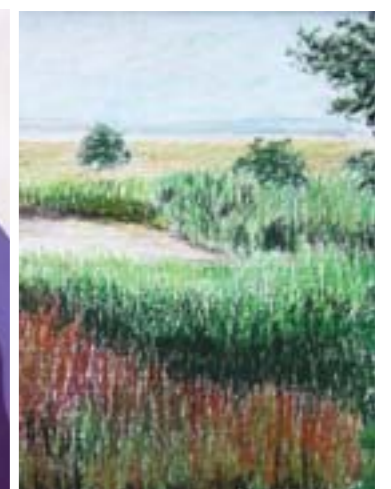

Kristina Beckford

Judge

Frederick John England returns again for his third year as judge of the exhibition. He's former president of the Society of Staffordshire Artists, a gallery owner, lecturer, Gold medal winner at the Paris Salon, and guest tutor for the Association of Civil Service Art Clubs (ACSAC) summer schools.

Awards for 2007

The Margaret Butler Cup is awarded to the best in show

CSIS Plate - Best watercolour

HSBC Plate - best sculpture

Tom Money Medal - most innovative piece

Fred Memorial Cup - best fellowship artist

En Plein Air - An award to encourage people to paint outside and recognise genuine endeavour

Award Winners of 2006

Prize	Winner	Title
Margaret Butler Cup	Alexander Chislett	Gridlock
HSBC Plate for Sculpture	Paul Baden	Leap
Tom Money Medal	Martin Pettinger	Pottery
Fred Memorial Cup	Joanne Crawford	Lax Hill
En Plein Air	Geoffrey Burrows	Fisherman in the heatwave, River Bure



Photo from left to right

Alexander Chislett, Hugh Taylor, Paul Baden, Frederick England, Joanne Crawford, Andrew Cooper

UNFRAMED PAINTINGS

www.ARTatCPSA.org.uk

Anthony FANNEN ex DoE		Price (£)
201	Old Shop with Graffiti, Berlin	watercolour & pastel 12
202	Old House, FT Myers	watercolour 15
203	Colliery, Sunderland	mixed media 12
204	Amsterdam	watercolour 20

Julie HIGGINS		Price (£)
205	Pots & Flowers	aquatint 45
206	Up or Down	acrylic 75

Mohamed A. ISMAIL PSA/DoE		Price (£)
207	Boat, Maldives	watercolour 75
208	Malachite Kingfisher	watercolour 75
209	Winter Scene	watercolour 75
210	My Boat	watercolour 75
211	Stilt Fishermen, Sri Lanka	watercolour 60

Haruko POSFORD Croydon Education Dept		Price (£)
212	Farm Shed	watercolour 80
213	Winter Park	pen & ink 50

Shirley M. ROSKELL Department of Energy		Price (£)
214	Dancer 2/20	etching 55
215	Sea Nymph 2/20	etching 55
216	Mirror, Mirror... 2/20	etching 55
217	Pensive 2/20	etching 55

Elizabeth SPIRO Department of Transport		Price (£)
218	Old Southern House, USA	watercolour 95
219	Lakeside, Orta	etching 50
220	On Isola di Brissago	etching 85

Pauline VENNARD		Price (£)
221	View to Selsey*	oil 90
222	Stormy Weather*	oil 300
223	Cotswold Hills*	oil 180

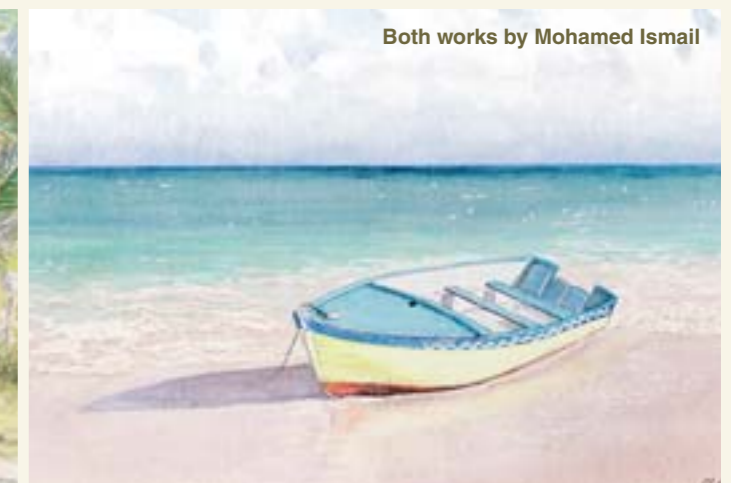

Both works by Mohamed Ismail



Sunjai Gupta Salt Peter



Mohamed Ismail Morning Stroll



David Wood Willow Bank



Marjory Drummond Corchiano



Haruko Posford Moonlight on the Lake



Brenda Davis I like it



Kristina Beckford



Paul Baden Circles

Paul BADEN DGC		Price (£)
301 River Thames	hardwood veneers	450
302 Kissing Elephants	ceramic	300
303 Circles	hardwood veneers	300
304 Family Portrait	hardwood veneers	220
305 Nice Pear	birch veneers	170

Helen MONOSTORI National Savings		
306 Carla	ceramic	180
307 Fabiola	ceramic	140
308 Sarah	ceramic	140
309 Linda	ceramic	160

Ursula TRUE		
310 Woman Thinking (abstract)	bronze resin	NFS (Not For Sale)



Both works by Paul Baden

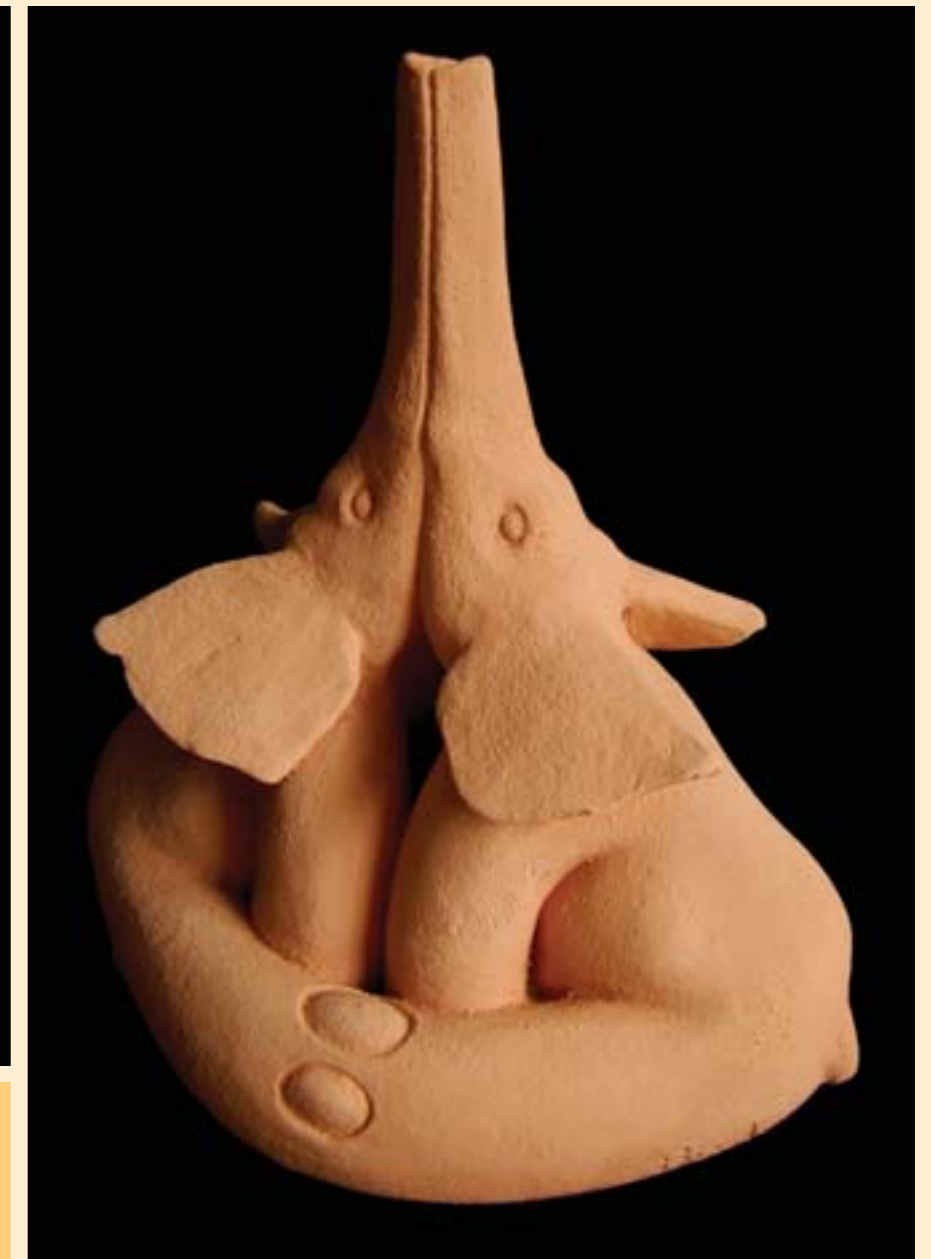

POTTERY

www.ARTatCPSA.org.uk

Paul BADEN DGC

		Price (£)
401 Big Bot Pot	stoneware	90
402 Bot Pot Vase	stoneware	75
403 Bot Pot Jug	stoneware	75
404 Wren Bowl	stoneware	60
405 Bot Pot	stoneware	45

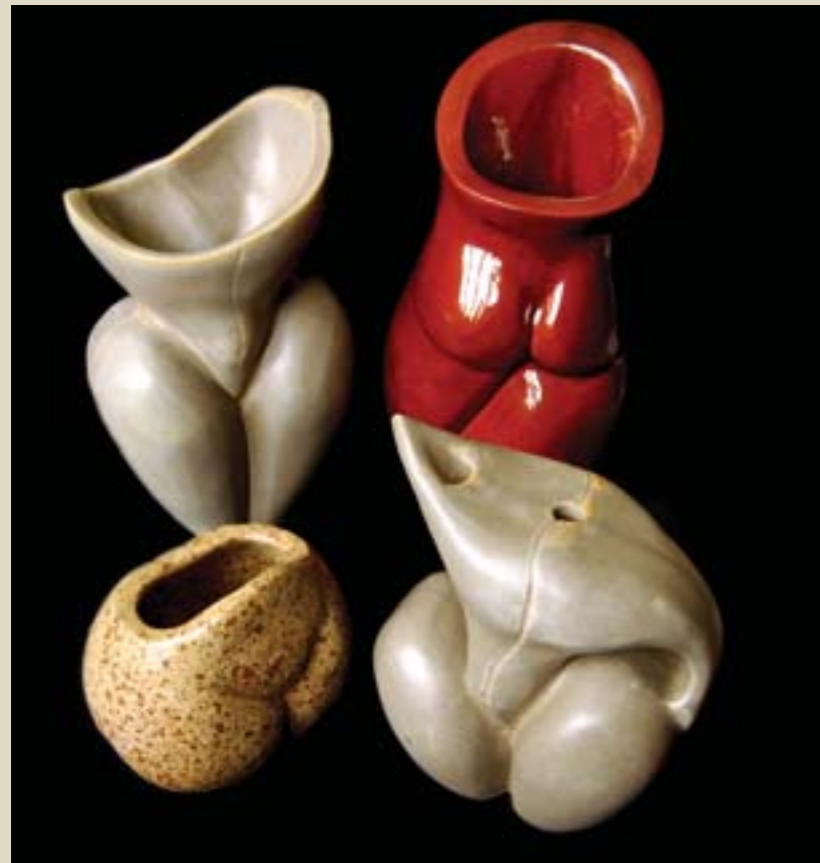

All works by Paul Baden

Behind the scenes



I didn't quite realise what I was taking on when Andrew Cooper asked if I would manage this year's exhibition. Andrew has done a sterling job of organising the exhibition for the last 6 years and he can have it back next year. I'm wise to the "I might have to go on holiday" ploy now!

The exhibition would not be possible without a great deal of effort behind the scenes. Many thanks go to Andrew Cooper, Ric Ellam, Gaynor Ithell, Derek Kindrade, Tim Playle, Liz Spiro, Marion Price, the helpers with the hang, take down and the artists.

Thanks also go to our guest musicians Helen Baden and Tim Saunders, Lightwave Design Ltd, the Banqueting House and our sponsor CSIS.

Paul Baden
Exhibition organiser

Designed and Produced by Lightwave Design Ltd

Membership Application

Membership for the Civil and Public Service Artists is open to the general public (regardless of whether you are or have ever been a Civil or Public Servant) and is currently £10 (cheques payable to CPSA. Please complete and return this application form.

Membership benefits include:

- i attendance at organised Spring Schools (with costs for accommodation).
- ii the opportunity to exhibit at the Annual Exhibition in the Banqueting House, Whitehall SW1A 2ER every August.
- iii receipt of the quarterly Newsletter.

Application to join Civil and Public Service Artists

Name: _____

Address: _____

Postcode: _____

Telephone (Work) _____

(Home) _____

(Mob) _____

e-mail address: _____

Website address: _____

Are you a serving, retired or ex civil or public servant YES / NO

Or other (please specify) _____

Please send your application and remittance to the treasurer
Derek Kinrade Treasurer 33 Highshore Road London SE15 5AF

www.ARTatCPSA.org.uk

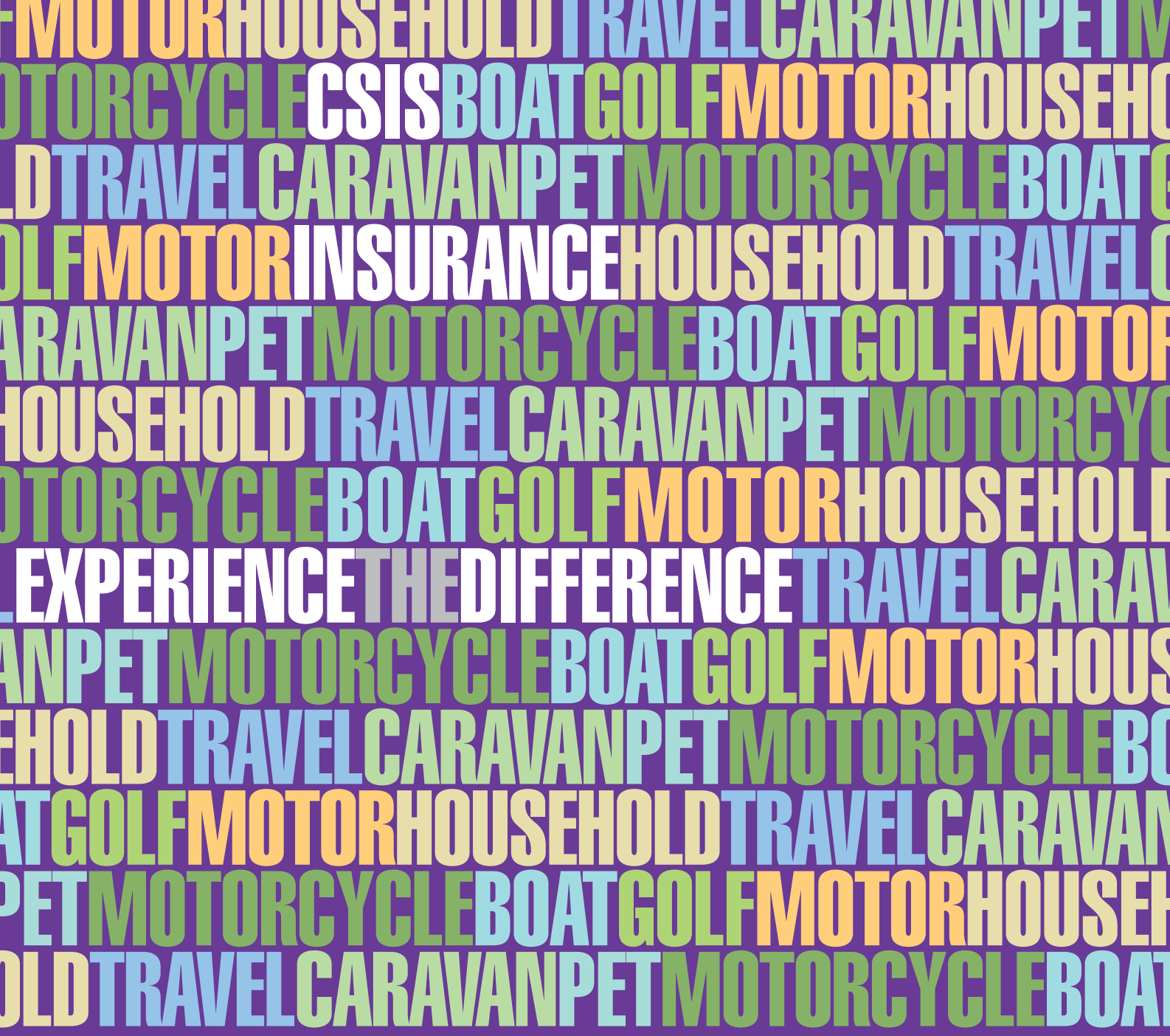

Special Discounted Insurance Rates

With our excellent customer care and high quality value for money insurance products CSIS should be the first choice for serving or retired civil servants and their partners.

Spread the cost at no extra charge

- Interest free monthly payments on home and motor policies
- No administration charges

Your own dedicated unit for home and motor claims

- Help when you need it most.

See if we can save you money without compromising quality

Call our friendly UK based team today on

0845 60 77 444

or visit our website www.csis.co.uk



Civil Service Insurance Society
A not for profit organisation

CSIS has donated over £3million to civil and public service charities during the past 6 years

CSIS is authorised and regulated by the Financial Services Authority